

Dental Trauma Guide

 An interactive knowledge base



<http://www.DentalTraumaGuide.org>

THE INJURY



TRAUMA CENTER



EXAMINATION OF PATIENT



INJURY: LATERAL LUXATION



DEFINITION OF LATERAL LUXATION



Displacement of the tooth other than axially. This is accompanied by comminution or fracture of the alveolar socket









TREATMENT

- Repositioning + splinting



TREATMENT PLAN

4 weeks : Clinical and radiographic control
+ splint removal

8 weeks : Clinical and radiographic control

6 months : Clinical and radiographic control

12 months : Clinical and radiographic control

DATABASE PERMANENT DENTITION

1900 permanent teeth

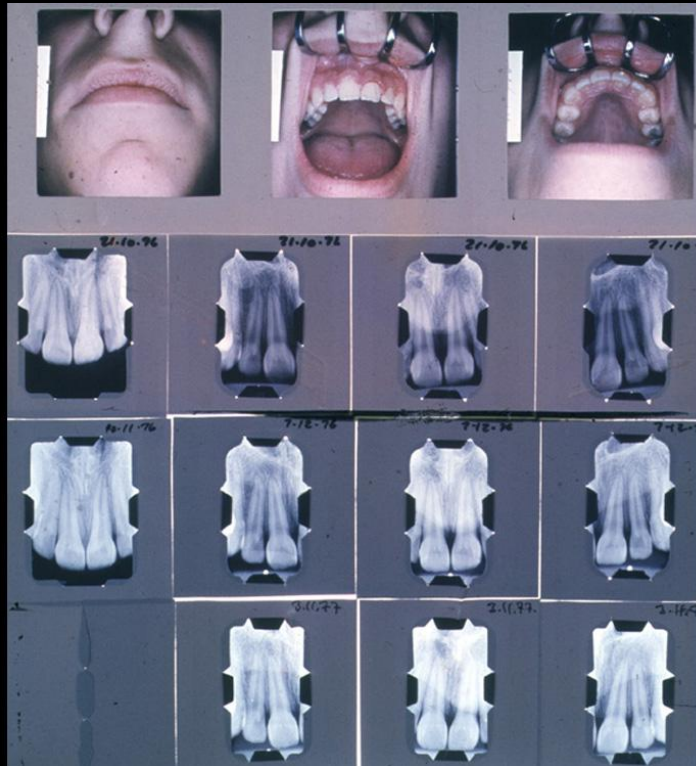

120 teeth

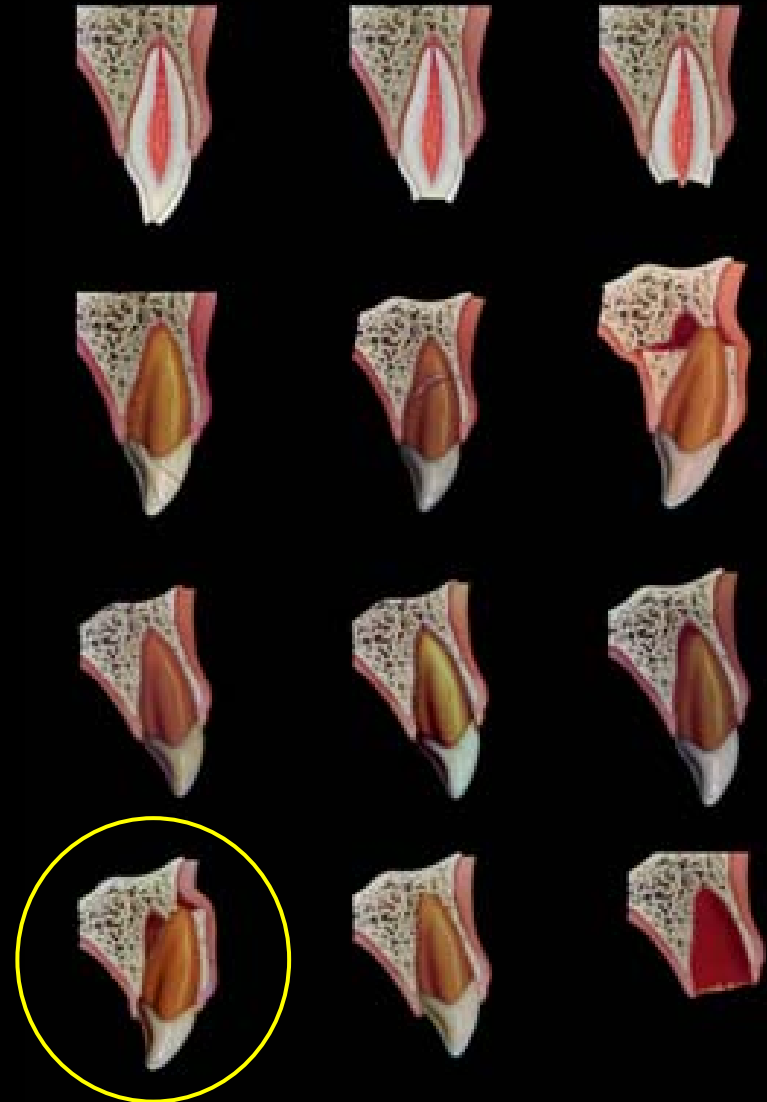

PREDICTORS FOR LATERAL LUXATION

Age

7-12

13-20

21-30

31-50

51+

Root Development

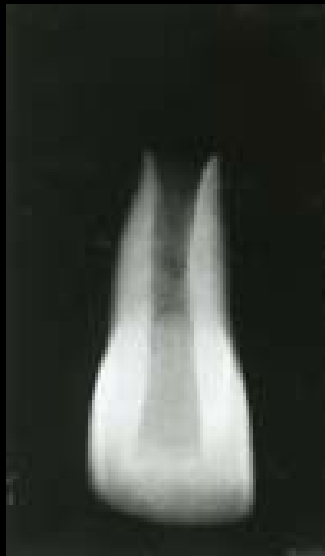

PULP HEALING

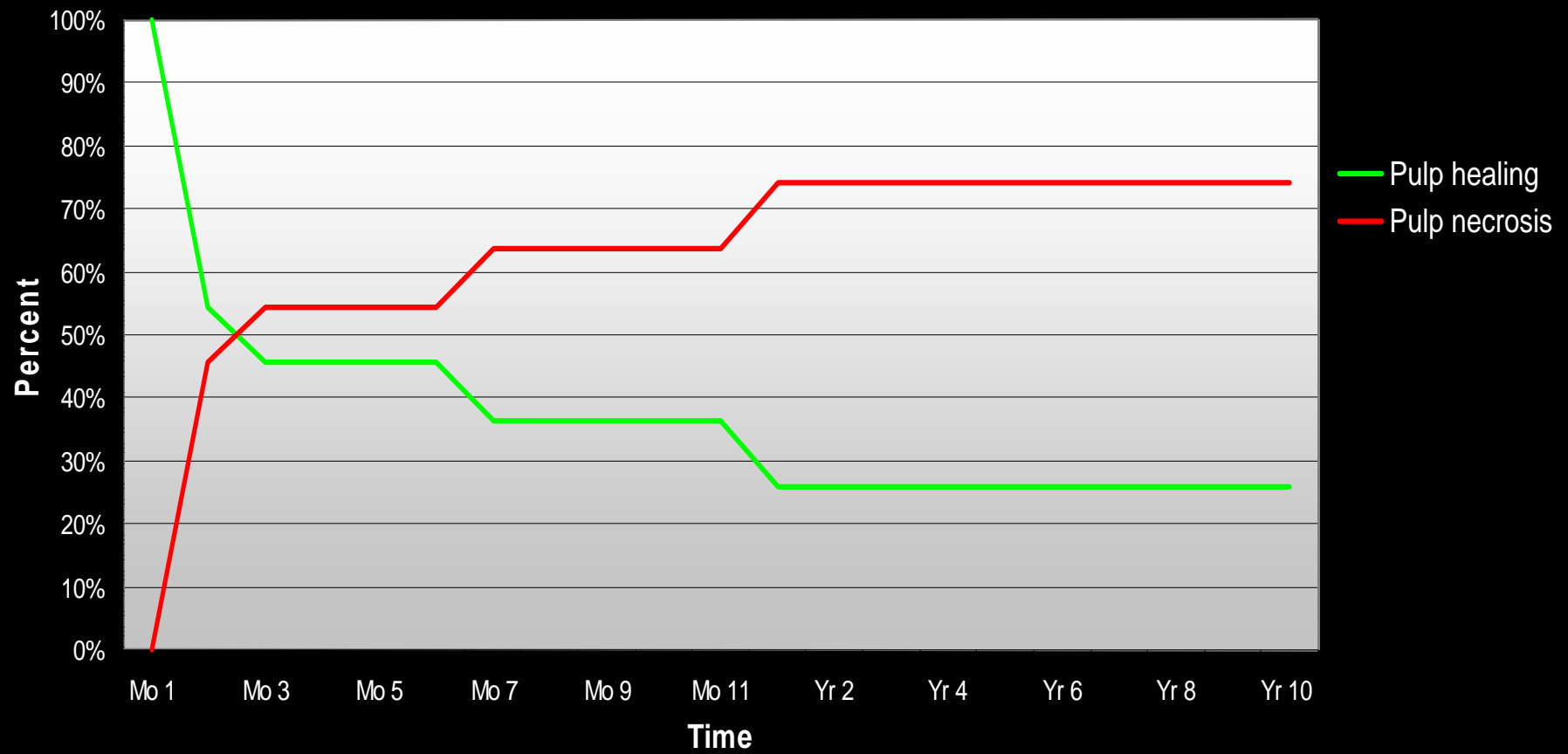

PDL HEALING



PREDICTORS FOR LATERAL LUXATION

Age

7-12

13-20

21-30

31-50

51+

Root Development



PULP HEALING



PREDICTORS

Predictors

All
predictors?

